

उत्तिष्ठत जाग्रत प्राप्य वरान्निबोधत
उठो, जागो और तब तक नहीं रुको जब तक लक्ष्य ना प्राप्त हो जाये
ARISE AWAKE AND STOP NOT, TILL THE GOAL IS REACHED

PROSPECTUS

State Level Centralized Counseling

For Admission to B.Ed. (Regular) Two Year Course

2018-19

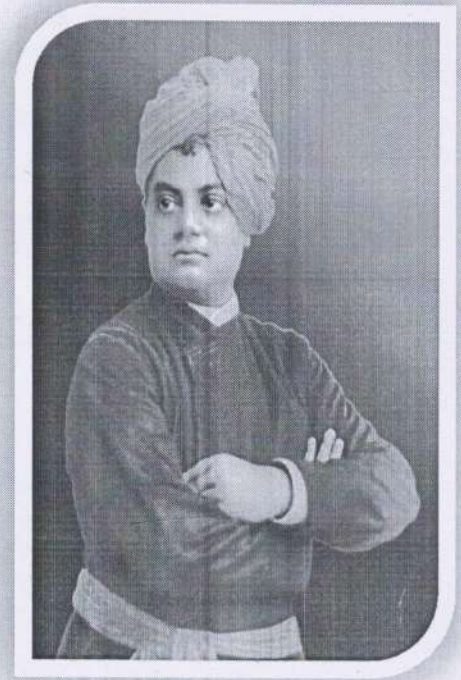

(Established as State University by Govt. of Haryana, State Legislature Act No. 28 of 2014) (Recognized by UGC)

www.crsu.ac.in

Principal *Jayal Rani*
M.M. College of Education
Fatehabad

A

Eligibility Conditions for Admission to B.Ed. Two Year Regular Course

Candidates with at least 50% marks either in the Bachelor Degree and /or in the Master's Degree or any other Qualification recognized as equivalent there to are eligible for admission to the programme.

Note:

- (i) There shall be no rounding off of percentage of marks of the qualifying examination from 0.5% and above to next higher number for determining the eligibility i.e. 49.5% and above will not be rounded off to 50%.
- (ii) 47.5% marks for SC/ST candidates of Haryana State only. As per letter dated :-16-07-2014
- (iii) 47.5% marks for Blind /Persons with Disabilities and visually/Hearing Impaired candidates.
- (iv) In case a candidate has passed the Master Degree Examination also after Bachelor Degree, the higher percentage of marks obtained in either of the two will be taken into consideration while preparing the merit
- (v) Compartmental candidates will not be allowed admission in B.Ed. (Regular Course) in any case.
- (vi) Cut off date for eligibility will be the last date/time of online choice filling.
- (vii) One year PG diploma in any subject will not be considered equivalent to Master's Degree.

PREPARATION OF MERIT LIST FOR ADMISSION

Merit for admission to B.Ed. course shall be determined on the basis of marks obtained in the qualifying examination. In case a candidate has passed the Master's Degree Examination also along with Bachelor's Degree, the higher percentage of marks obtained either in Under Graduate and Post Graduate degree will be taken into consideration while determining the merit. However, if two or more candidates have obtained equal marks, following procedure will be used for the preparation of merit.

- (i) Candidate senior in age will be given first preference
- (ii) If tie still persists, then marks obtained in 12th will be considered
- (iii) If tie still persists, then marks in 10th will be considered to break the tie

AVAILABILITY OF PROSPECTUS

Prospectus containing eligibility conditions, list of participating institutions with no. of sanctioned seats, code no. of Colleges/Institutes and reservation policy can be seen/downloaded from University website www.crsu.ac.in.

DIVISION OF SEATS

50% of the total seats in each college shall be reserved for Group-I i.e. Science & Arts with Maths-group candidates. Other 50% seats shall be reserved for Group-II i.e. Arts & Commerce Group Candidates.

Note:

- a. The seats which remain vacant in Group-I i.e. Science & Arts with Maths-group can be converted in Group-II i.e. Arts & Commerce Group and vice-versa. Such vacant seats of one group will be converted into same category (General or Reserved) of the other group and if still these seats remain vacant only then these will be converted into General Category. The vacant seats of SC Categories in Govt./Govt. aided/ Maintained Colleges of Education /UTDs will not be converted converted into General Category.
- b. In case of Tau Devi Lal Memorial College of Education, Manana (Panipat) out of total seats 5% seats shall be filled up with the consent of the Gram Panchayat. (Reference letter by the Financial Commissioner and Secretary to Government Haryana, Development and Panchayat Department: Endst No G-I-2001/ 24132 136 dated 5.6.2001).

DISTRIBUTION AND RESERVATION OF SEATS

(A) Distribution of seats

The seats shall be distributed as under:

- 1) All India Category including Haryana : 15%
- 2) Bonafide Residents of Haryana : 85%

(B) Reservation of seats for Bonafide Residents of Haryana

The seats will be reserved in Govt./ Govt. Aided/ Maintained college of Education/

UTDs as per detail given below:

Sr. No.	Category	Quantum of reservation	Remarks
(a)	Scheduled Castes	20%	
(b)	Backward Classes(A)	16%	
(c)	Backward Classes(B)	11%	
(d)	Persons with disability	3%	

In the event of quota reserved for Persons with Disabilities remain unutilized due to non availability for suitable category of Persons with disability, it may be offered to the Ex-servicemen and their wards (1%) and the dependents of Freedom Fighters (1%).

Further, 3% Horizontal reservation is also provided to Ex-servicemen/Freedom Fighters and their dependents by providing reservation within reservation of 1% of general category, 1% out of Scheduled Castes and 1% from backward classes' category for admissions to the various educational institutions of the Government and Government aided/institutes Located in Haryana. As far as block allocation in Block A and Block B of Backward Classes Impairment/Persons suffering from Locomotor Disability or Cerebral Palsy should be indicated clearly. For example, if Block A of Backward Classes are given seats in the Academic year 2014, the next Block i.e. B Block of category of Backward Classes will be given seats in the next academic year i.e. 2015 and so on. The Head of the Department concerned shall maintain the record for the purpose.

Note: A roaster for reservation of Ex-Serviceman/Freedom Fighter be maintained and carry forward all fractions till one seat is accumulated through different fractions over the years. As and when the total comes one, a seat will be provided in the prospectus. (Chief Secretary to Govt. Haryana Letter No. 23/27/2004-2 GS III dated 5.12.2008 Annexure-XIII).

Principal *Jayab Rani*
M.M. College of Education
Fatehabad



उत्तिष्ठत जाग्रत प्राप्यः वरान्निबोधत

उठो, जागो और तब तक नहीं रुको जब तक लक्ष्य ना प्राप्त हो जाये
ARISE AWAKE AND STOP NOT, TILL THE GOAL IS REACHED

PROSPECTUS

State Level Centralized Counseling

For Admission to B.Ed. (Regular) Two Year Course

2019-20

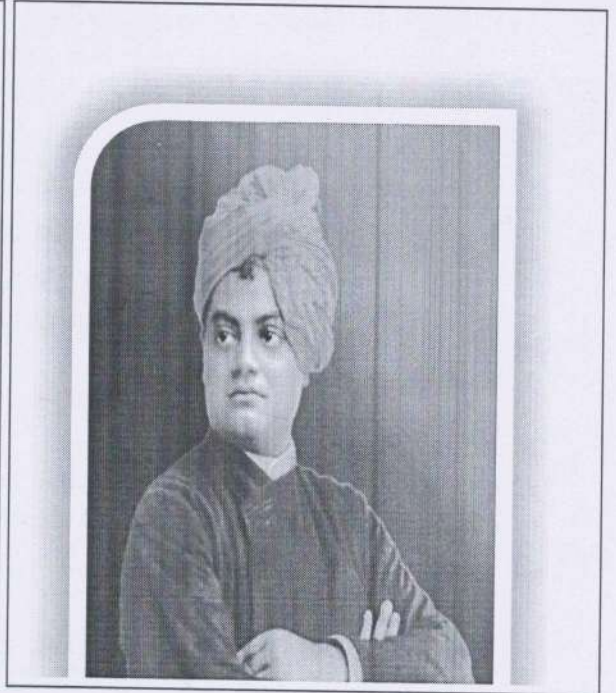

CHAUDHARY RANBIR SINGH UNIVERSITY, JIND

(Established by the State Legislature Act 28 of 2014 and Recognized under Section 12-B & 2(f) of UGC Act, 1956)

www.crsu.ac.in <http://hrybed.in/> <http://hrybed.net/>

Eligibility Conditions for Admission to B.Ed. Two Year Regular Course as per

NCTE Norms is as under:

Candidates with at least 50% marks either in the Bachelor's Degree and/or in the Master's Degree in Sciences/Social Sciences/Humanity, Bachelor's in Engineering or Technology with specialization in Science and Mathematics with 55% marks or any other qualification equivalent thereto, are eligible for admission to the programme.

Note:

- (i) There shall be no rounding off of percentage of marks of the qualifying examination from 0.5% and above to next higher number for determining the eligibility i.e. 49.5% and above will not be rounded off to 50%.
- (ii) 47.5% marks for SC/ST candidates of Haryana State only. As per letter dated :-16-07-2014
- (iii) 47.5% marks for Blind /Persons with DifferentlyAbled and visually/Hearing Impaired candidate.
- (iv) In case a candidate has passed the Master Degree Examination also after Bachelor Degree, the higher percentage of marks obtained in either of the two will be taken into consideration while preparing the merit
- (v) Compartmental candidates will not be allowed admission in B.Ed. (Regular Course) in any case.
- (vi) Cut off date for eligibility will be the last date/time of online choice filling.
- (vii) One year PG diploma in any subject will not be considered equivalent to Master's Degree.

PREPARATION OF MERIT LIST FOR ADMISSION

Merit for admission to B.Ed. course shall be determined on the basis of marks obtained in the qualifying examination. In case a candidate has passed the Master's Degree Examination also along with Bachelor's Degree, the higher percentage of marks obtained either in Under Graduate and Post Graduate degree will be taken into consideration while determining the merit. However, if two or more candidates have obtained equal marks, following procedure will be used for the preparation of merit.

- (i) Candidate senior in age will be given first preference
- (ii) If tie still persists, then marks obtained in 12th will be considered
- (iii) If tie still persists, then marks in 10th will be considered to break the tie

AVAILABILITY OF PROSPECTUS

Prospectus containing eligibility conditions, list of participating institutions with no. of sanctioned seats, code no. of Colleges/Institutes and reservation policy can be seen/downloaded from University website www.crsu.ac.in, <http://hrybed.in/> <http://hrybed.net/>

DIVISION OF SEATS

50% of the total seats in each college shall be reserved for Group-I i.e. Science & Arts with Maths-group candidates. Other 50% seats shall be reserved for Group-II i.e. Arts & Commerce Group Candidates.

Note:

- a. The seats which remain vacant in Group-I i.e. Science & Arts with Maths-group can be converted in Group-II i.e. Arts & Commerce Group and vice-versa. Such vacant seats of one group will be converted into same category (General or Reserved) of the other group and if still these seats remain vacant only then these will be converted into General Category. The vacant seats of SC Categories in Govt./Govt. aided/ Maintained Colleges of Education /UTDs will not be converted converted into General Category.
- b. In case of Tau Devi Lal Memorial College of Education, Manana (Panipat) out of total seats 5% seats shall be filled up with the consent of the Gram Panchayat. (Reference letter by the Financial Commissioner and Secretary to Government Haryana, Development and Panchayat Department: Endst No G-I-2001/ 24132 136 dated 5.6.2001).

DISTRIBUTION AND RESERVATION OF SEATS

(A) Distribution of seats

The seats shall be distributed as under:

- 1) All India Category including Haryana : 15%
- 2) Bonafide Residents of Haryana : 85%

(B) Reservation of seats for Bonafide Residents of Haryana

The seats will be reserved in Govt./ Govt. Aided/ Maintained college of Education/

UTDs as per detail given below:

Sr. No.	Category	Quantum of reservation	Remarks
(a)	Scheduled Castes	20%	
(b)	Backward Classes(A)	16%	
(c)	Backward Classes(B)	11%	
(d)	Persons with Differently Abled	3%	
(e)	EWS	10% reservation for Economically Weaker Sections will be 50% of the State Quota and will be 42.5% of the total intake (i.e. 50% of General Category out of 85% of Haryana domicile.	

In the event of quota reserved for Persons with Differently Abled remain unutilized due to non availability for suitable category of Persons with Differently Abled, it may be offered to the Ex-servicemen and their wards (1%) and the dependents of Freedom Fighters (1%).

Further, 3% Horizontal reservation is also provided to Ex-servicemen/Freedom Fighters and their dependents by providing reservation within reservation of 1% of general category, 1% out of Scheduled Castes and 1% from backward classes' category for admissions to the various educational institutions of the Government and Government aided/institutes Located in Haryana. As far as block allocation in Block A and Block B of Backward Classes Impairment/Persons suffering from Locomotor Disability or Cerebral Palsy should be indicated clearly. For example, if Block A of Backward Classes are given seats in the Academic year 2014, the next Block i.e. B Block of category of Backward Classes will be given seats in the next academic year i.e. 2015 and so on. The Head of the Department concerned shall maintain the record for the purpose.

Note: A roaster for reservation of Ex-Serviceman/Freedom Fighter be maintained and carry forward all fractions till one seat is accumulated through different fractions over the years. As and when the total comes one, a seat will be provided in the prospectus. (Chief Secretary to Govt. Haryana Letter No. 23/27/2004-2 GS III dated 5.12.2008 Annexure-XIX).

Admission Criteria for EWSs derived from the Government of Haryana, Notification No. 22/12/2019-1GS-III dated 25.02.2019 and even No. dated 13.03.2019 as under:

(a) Income & Assets Certificate issuing Authority:

- (i) The benefit of reservation under EWS can be availed upon production of an Income and Asset Certificate issued by a Competent Authority. The Competent Authority for EWS Income and Asset Certificate shall be Tehsildar of the area where the applicant normally resides.
- (ii) As per instructions given in Govt. of Haryana General Administration Dept. (G-III Branch) Notification No.22/12/2019-1GS-III dated 13.03.2019, Verifying Authorities for issue of EWS

Certificate shall be same as prescribed for issue of resident/income certificates as specified in instruction No. 22/28/2003-3GS-III, dated 30.01.2004.

(iii) The prescribed format for EWS Income and Asset Certificate shall be provided at Annexure-XVIII.

(b) Criteria of Income & Assets:

- (i) Persons who are not covered under the existing scheme of reservation for Scheduled Caste, Backward Classes (Block-A) and Backward Classes (Block-B) and whose family has gross annual income below Rs.6.00 lakh (Rupees six lakh only) are to be identified as EWSs for benefit of reservation, Income shall also include income from all sources i.e. salary, agriculture, business, profession etc. for the financial year prior to the year of application.
- (ii) Also persons whose family owns or possesses any of the following assets shall be excluded from being identified as EWS, irrespective of the family income:-
 - a) 5 acres of agricultural land and above;
 - b) Residential flat of 1000 sq. ft. and above;
 - c) Residential plot of 100 sq. yards and above in notified municipalities;
 - d) Residential plot of 200 sq. yards and above in areas other than the notified municipalities;
 - e) Total immovable assets owned are valued at Rs. One Crore of more.
- (iii) The property held by a "Family" in different locations or different places/cities would be clubbed while applying the land or property holding test to determine EWS status.
- (iv) The term "Family" for this purpose will include the person who applies for benefit of reservation, his/her parents, spouse as well as children and siblings below the age of 18 years.

Note : For any other clarification, Government of Haryana, Notification No. 22/12/2019-1GS-III dated 25.02.2019 and even No. dated 13.03.2019 will be referred.

Principal *Jayab Ravi*
M.M. College of Education
Fatehabad



CHAUDHARY DEVI LAL UNIVERSITY
SIRSA (HARYANA)-125055
(Established by the State Legislature Act 9 of 2003)
NAAC Accredited with Grade 'B'

HAND BOOK OF INFORMATION for B.Ed.
2020-21

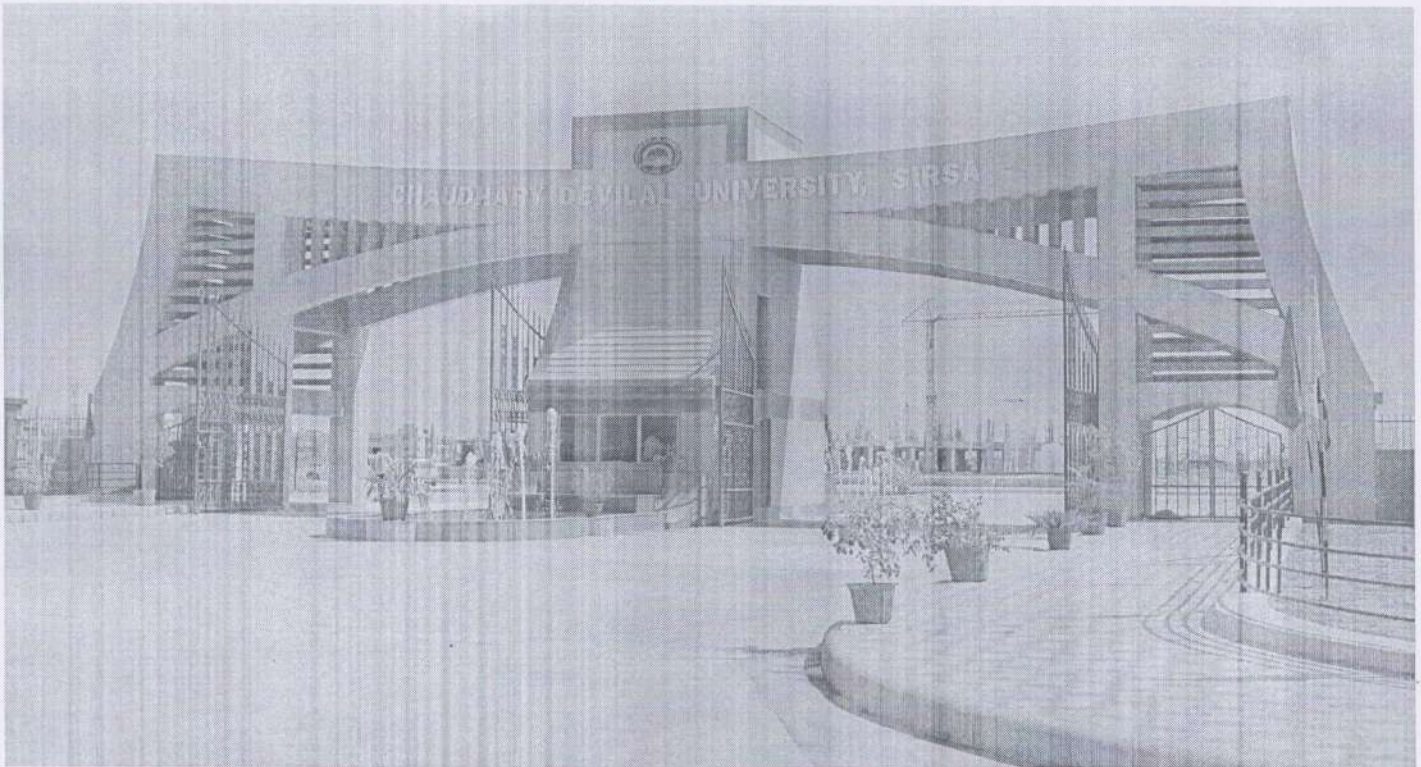

FOR ADMISSION, FEE DEPOSIT SCHEDULE AND ONLINE SUBMISSION OF APPLICATION FORM
PLEASE VISIT www.cdlu.ac.in, <http://cdlu.digitaluniversity.ac>

- (iv) In case a candidate has passed the Master Degree Examination also after Bachelor Degree, the higher percentage of marks obtained in either of the two will be taken into consideration while preparing the merit.
- (v) Compartmental candidates will not be allowed for admission in B.Ed. (Regular Course) in any case.
- (vi) Cut-off date for eligibility will be the last date/time of online choice filling.
- (vii) One year PG diploma in any subject will not be considered equivalent to Master's Degree.

PREPARATION OF MERIT LIST FOR ADMISSION

Merit for admission to B.Ed. course shall be determined on the basis of marks obtained in the qualifying examination. In case a candidate has passed the Master's Degree Examination also along with Bachelor's Degree, the higher percentage of marks obtained either in Under Graduate and Post Graduate degree will be taken into consideration while determining the merit. However, if two or more candidates have obtained equal marks, following procedure will be used for the preparation of merit.

- (i) Candidate senior in age will be given first preference
- (ii) If tie still persists, then marks obtained in 12th will be considered
- (iii) If tie still persists, then marks in 10th will be considered to break the tie

AVAILABILITY OF PROSPECTUS

Prospectus containing eligibility conditions, list of participating institutions with no. of sanctioned seats, code no. of Colleges/Institutes and reservation policy can be seen/downloaded from University website www.cdlu.ac.in

DIVISION OF SEATS

50% of the total seats in each college shall be reserved for Group-I i.e. Science & Arts with Maths-group candidates. Other 50% seats shall be reserved for Group-II i.e. Arts & Commerce Group Candidates.

Note:

The seats which remain vacant in Group-I i.e. Science & Arts with Maths-group can be converted in Group-II i.e. Arts & Commerce Group and vice-versa. Such vacant seats of one group will be converted into same category (General or Reserved) of the other group and if still these seats remain vacant only then these will be converted into General Category. The vacant seats of SC Categories in Govt. Aided College of Education and Department of Education will not be converted into General Category in 3rd counselling.

DISTRIBUTION AND RESERVATION OF SEATS

(A) Distribution of seats

The seats shall be distributed as under:

1. All India Category including Haryana: 15%
2. Bonafide Residents of Haryana : 85%

(B) Reservation of Seats for Bonafide Residents of Haryana

The seats will be reserved in Department of Education and Govt. Aided college of Education as

1. Income & Assets Certificate issuing Authority:

- (i) The benefit of reservation under EWS can be availed upon production of an Income and Asset Certificate issued by a Competent Authority. The Competent Authority for EWS Income and Asset Certificate shall be Tehsildar of the area where the applicant normally resides.
- (ii) As per instructions given in Govt. of Haryana General Administration Dept. (G-III Branch) Notification No.22/12/2019-1GS-III dated 13.03.2019, Verifying Authorities for issue of EWS Certificate shall be same as prescribed for issue of resident/income certificates as specified in instruction No. 22/28/2003-3GS-III, dated 30.01.2004.
- (iii) The prescribed format for EWS Income and Asset Certificate shall be provided at Annexure-XVIII

2. Criteria of Income & Assets:

- (i) Persons who are not covered under the existing scheme of reservation for Scheduled Caste, Backward Classes (Block-A) and Backward Classes (Block-B) and whose family has gross annual income below Rs.6.00 lakh (Rupees six lakh only) are to be identified as EWSs for benefit of reservation, Income shall also include income from all sources i.e. salary, agriculture, business, profession etc. for the financial year prior to the year of application.
- (ii) Also persons whose family owns or possesses any of the following assets shall be excluded from being identified as EWS, irrespective of the family income:
 - a) 5 acres of agricultural land and above;
 - b) Residential flat of 1000 sq. ft. and above;
 - c) Residential plot of 100 sq. yards and above in notified municipalities;
 - d) Residential plot of 200 sq. yards and above in areas other than the notified municipalities;
 - e) Total immovable assets owned are valued at Rs. One Crore of more.
- (iii) The property held by a "Family" in different locations or different places/cities would be clubbed while applying the land or property holding test to determine EWS status.
- (iv) The term "Family" for this purpose will include the person who applies for benefit of reservation, his/her parents, spouse as well as children and siblings below the age of 18 years.

Note: For any other clarification, Government of Haryana, Notification No. 22/12/2019-1GS-III dated 25.02.2019 and even No. dated 13.03.2019 will be referred.

Principal *Jayala Rani*
M.M. College of Education
Fatehabad



CHAUDHARY DEVI LAL UNIVERSITY

Sirsa - 125055

(Established by the State Legislature Act 9 of 2003)
NAAC Accredited with Grade 'B'



Handbook of Information for B.Ed 2021-22

FOR ONLINE SUBMISSION OF APPLICATION FORMS

Please Visit - www.cdlu.ac.in

RESERVATION OF SEATS

1. Self Financing Colleges:

- (A) 15% of the total seats shall be open and will be filled on All India basis including Haryana.
(B) Remaining 85% seats are reserved for bona fide residents of Haryana.

2. Department of Education/Govt. Aided Colleges:

- (A) 15% of the total seats shall be open and will be filled on All India basis including Haryana.
(B) Remaining 85% seats are reserved for bona fide residents of Haryana and will be filled up as detailed below:

The seat matrix has been prepared on the basis of the reservation policy notified by the Govt. of Haryana vide Notification No. 22/10/2013 – IGSIII dated 28/2/2013 and 22/12/2019-IGS.III dated 25.02.2019, and instructions received from the State Govt. from time to time on the following basis:

Category	Percentage
a) All India Open Category Seats (Including Haryana State) (AIO)	15% of the sanctioned Intake
i) All India Open	90% of All India quota
ii) Economically Weaker Section (EWS) of All India quota.	10% of All India quota
b) State Quota	85% of the sanctioned Intake
i) Haryana Open General Open Category (HOGC)	40% of the State Quota
ii) Reserved category of Haryana	60% of the State Quota
iii) Scheduled Caste (SC)	20% of State quota (SC 10%, DSC 10%)
iv) Backward Classes of Haryana (A) (BCA)	16% of State quota
v) Backward Classes of Haryana (B) (BCB)	11% of State quota
vi) Economically Weaker Section (EWS)	10% of State quota
vii) Differently Abled Persons	3% of State quota

In the event of quota reserved for Physically Handicapped remain unfilled due to non availability for suitable category of Handicapped Candidates, it may be offered to the Ex-Servicemen and their wards (1%) and the dependents of Freedom Fighters (1%).

Further, 3% reservation is also provided to Ex-serviceman/ Freedom Fighter and their dependents by providing reservation within reservation of 1% of General Category, 1% out of Scheduled Caste and 1% from Backward Classes category for admission to the various educational institutions of the Govt. and Govt. aided / Institutes located in Haryana. As far as Block allocation in Block-A and Block-B of Backward Classes category is concerned year wise rotational system will be adopted. For example if Block-A of Backward Classes are given seats in academic year 2014, the next Block i.e. (B) Block of Category of Backward Classes will be given seats in the next academic year 2015 and so on. Further, a roster register for reservation of seats for ex- servicemen/freedom fighter shall be maintained and carry forward all fractions till one seat is accumulated through different fractions over the years. As and when the total comes to one seat will be provided. The Chairperson of the Department and Principal of the college concerned shall maintain the record for the purpose.

Definitions of Disabilities:

Definitions of categories of disabilities are given below:

- (I) (a) Blindness: "Blindness" refers to a condition where a person suffers from any of the following

conditions namely:-

- i) Total absence of sight; or
- ii) Visual acuity not exceeding 6/60 or 20/200 (snellen chart) in the better eye with correcting lenses; or

- (i) Limitation of the field of vision subtending an angle of 20 degree or worse:

Low vision: 'Person with low vision' means a person with impairment of visual functioning even after treatment or standard refractive correction but who uses or is potentially capable of using vision for the planning or execution of a task with appropriate assistive device.

- (II) Hearing Impairment: "Hearing Impairment" means loss of sixty decibels or more in the better ear in the conversational range of frequencies.
- (III) (a) Locomotor disability: "Locomotor disability" means disability of the bones, joints or muscles leading to substantial restriction of the movement of the limbs or any form of cerebral palsy.
- (b) Cerebral Palsy: "Cerebral Palsy" means a group of non-progressive conditions of a person characterized by abnormal motor control posture resulting from brain insult or injuries occurring in the pre-natal, pre-natal or infant period of development.
- (c) All the cases of orthopedically handicapped persons would be covered under the category of "locomotor disability or cerebral palsy".

Guidelines for Reservation:

1. The Reservation of seats is as per the Reservation Policy of the Haryana Govt. and is subject to any change/amendment by the State govt. from time to time.
2. In case seats of DSC remains vacant, the same will be filled up from the SC candidates and vice versa. Similarly, if the reserved seat(s) of BC Block 'A' remain vacant these will be filled up from BC Block 'B' and vice versa. Further, if the reserved seats of EWS category remains vacant, then these will be filled up from HOGC/AI open as the case may be.
3. If a candidate of Haryana General, SC and BC also applies for Differently Abled/ESM/DFP category, he/she will be considered first for Haryana General, SC and BC category.
4. If the quota reserved for Differently Abled Persons candidates remains vacant due to non-availability of candidates, these seats will be given to ESM and their wards, dependents of Freedom Fighters and wards of Military Personnel who died in operation 'Vijay' on the basis of their merit.
5. In case the number of applications is/falls less than the number of sanctioned seats in any Programme, the vacant seats under reserved categories except SC will be filled as follows:
 - I. The seats remaining vacant in any other Reserved Category shall be filled from Haryana Open category, if the candidate belonging to the respective category is not available at the time of physical presence.
 - II. Further, in case, the seats remain vacant in Haryana Open category, the same will also be thrown open to All India Open category.
 - III. In case the number of applications received in any category is less than the number of sanctioned seats, all the vacant seats will be thrown open to as per the above two clauses.
 - IV. **No SC/DSC seat will be converted into General category.**
 - V. Roster System will not be maintained in case of admissions as per Haryana Govt. instructions.
 - VI. Candidates claiming reservation under Scheduled Caste, Backward Class (Block 'A' & 'B') and EWS (**Govt. notification and certificate available at www.cdlu.ac.in**) categories will submit the certificate as per **Annexure-V, VII** and affidavit as per **Annexure-IX** regarding income proof to decide creamy layer category, **Annexure-VI**, respectively.
6. Certificate from ward of Deceased/Disabled/Discharged Military/Para-Military personnel/Ex

Servicemen or Ex-Personnel of Para-Military Forces – **Annexure-VIII** must be enclosed with the admission form for taking the benefit of reservation.

The seats reserved for ESM category shall be offered in order of following priorities:

- a) Wards of Ex-servicemen died in action while in active service.
 - b) Ex-serviceman himself.
 - c) Wards of Ex-servicemen.
 - d) Wards of Paramilitary Forces.
7. Only the candidates having permanent disability of not less than 40% (being otherwise fit for admission to the Programme(s)) will be considered for admission as Differently Abled. Disability certificate must be issued by the Chief Medical Officer of the concerned District. The Admission Committee can recommend for verification in case of any doubt to the concerned Chief Medical Officer. Differently abled candidates belonging to Haryana are required to submit the certificate as per **Annexure-IX**.
 8. Children and Grand-Children of Freedom Fighters of Haryana are required to submit a certificate from the concerned Deputy Commissioner of the concerned District as per **Annexure-X**.
 9. ESM and their wards of Haryana are required to submit the certificate as per **Annexure-XI**.
 10. For horizontal reservation, ESM/DFP candidates of General, SC and BC category will also have to furnish ESM/DFP certificate as mentioned above.
 11. In pursuance of the decision of Hon'ble Punjab & Haryana High Court, Chandigarh dated 11.01.2013 in the LPA 98/2013 (O&M) CWP No. 20359 of 2012, Sh. Ishwar Singh Vs KUK & Others, preference shall be given to ESM first before giving admission to wards against ESM reserved seats.
 12. Eligible candidates whether from Haryana or from reserved categories will compete for seats allocated under All India Category.
 13. A candidate, who applies for reserved category will be considered first in general category. In case, he/she does not get a seat of his/her choice in general category, then he/she will be considered for reserved category as applicable. The category of allotted seat may be higher than the actual category of the candidate.
 14. If the number of seats in any particular category is not a round figure, 0.5 or above will be taken as one and less than 0.5 shall be ignored, except that in Physically Handicapped, Children & Grandchildren of Freedom Fighters and Ex-Servicemen and their Wards Categories, at least one candidate will be admitted from all the three categories in total, even if the share is less than 0.5 seats provided the number of sanctioned intake in the particular Programme(s) is 30 or above.
 15. Candidates who have passed their qualifying examination from a university in the State of Haryana will be deemed to be Haryana residents and will not be required to submit certificates of bona fide residents of Haryana.
 16. In case of tie for admission against sports seats, the applicant who has won position in higher tournament will be admitted.
 17. A person belonging to the General Category married to a person belonging to the Scheduled Caste or Backward Classes, shall not be entitled to the benefit of reservation vide letter no. 22/76/2012-GSIII dated 22.03.2012 from Chief Secretary to Govt., Haryana.
 18. The State Govt. of Haryana has decided to provide following concessions to the students belonging to Jammu & Kashmir for their admissions in the Colleges and Universities of Haryana.
 - (i) Relaxation in cut-off percentage upto 10% subject to minimum eligibility requirement.
 - (ii) Increase in intake capacity upto 5% course-wise.

19. The Govt. Notification No. 22/12/2019-1GS.III dated 25.02.2019 for Economically Weaker Section (EWS) is attached. **The reservation in admission to the EWS candidates shall be given as per the Guidelines and Instructions supplied by the State Government i.e. 10% is to be given in both State Quota seats under State Policy and All India Quota seats under Central Government Policy separately (Annexure-XII).**

Jasdeep Rani
Principal
M.M. College of Education
Fatehabad-125050



CHAUDHARY DEVI LAL UNIVERSITY

Sirsa - 125055

(Established by the State Legislature Act 9 of 2003)
NAAC Accredited with Grade 'B'



Handbook of Information for B.Ed.

2022-23

FOR ONLINE SUBMISSION OF APPLICATION FORMS

Please Visit - www.cdlu.ac.in; cdluadmissions.ac.in

RESERVATION OF SEATS

1. Self Financing Colleges:

- (A) 15% of the total seats shall be open and will be filled on All India basis including Haryana.
(B) Remaining 85% seats are reserved for bona fide residents of Haryana.

2. Department of Education/Govt. Aided Colleges:

- (A) 15% of the total seats shall be open and will be filled on All India basis including Haryana.
(B) Remaining 85% seats are reserved for bona fide residents of Haryana and will be filled up as detailed below:

The seat matrix has been prepared on the basis of the reservation policy notified by the Govt. of Haryana vide Notification No. 22/10/2013 – IGSI dated 28/2/2013 and 22/12/2019-1GS.III dated 25.02.2019, and instructions received from the State Govt. from time to time on the following basis:

Category	Percentage
a) All India Open Category Seats (Including Haryana State) (AIO)	15% of the sanctioned Intake
i) All India Open	90% of All India quota
ii) Economically Weaker Section (EWS) of All India quota.	10% of All India quota
b) State Quota	85% of the sanctioned Intake
i) Haryana Open General Open Category (HOGC)	40% of the State Quota
ii) Reserved category of Haryana	60% of the State Quota
iii) Scheduled Caste (SC)	20% of State quota (SC 10%, DSC 10%)
iv) Backward Classes of Haryana (A) (BCA)	16% of State quota
v) Backward Classes of Haryana (B) (BCB)	11% of State quota
vi) Economically Weaker Section (EWS)	10% of State quota
vii) Differently Abled Persons	3% of State quota

In the event of quota reserved for Physically Handicapped remain unfilled due to non availability for suitable category of Handicapped Candidates, it may be offered to the Ex-Servicemen and their wards (1%) and the dependents of Freedom Fighters (1%).

Further, 3% reservation is also provided to Ex-serviceman/ Freedom Fighter and their dependents by providing reservation within reservation of 1% of General Category, 1% out of Scheduled Caste and 1% from Backward Classes category for admission to the various educational institutions of the Govt. and Govt. aided / Institutes located in Haryana. As far as Block allocation in Block-A and Block-B of Backward Classes category is concerned year wise rotational system will be adopted. For example if Block-A of Backward Classes are given seats in academic year 2014, the next Block i.e. (B) Block of Category of Backward Classes will be given seats in the next academic year 2015 and so on. Further, a roster register for reservation of seats for ex- servicemen/freedom fighter shall be maintained and carry forward all fractions till one seat is accumulated through different fractions over the years. As and when the total comes to one seat will be provided. The Chairperson of the Department and Principal of the college concerned shall maintain the record for the purpose.

Definitions of Disabilities:

Definitions of categories of disabilities are given below:

- (I) (a) Blindness: "Blindness" refers to a condition where a person suffers from any of the following conditions namely:-
i) Total absence of sight; or

- ii) Visual acuity not exceeding 6/60 or 20/200 (snellen chart) in the better eye with correcting lenses; or
- (i) Limitation of the field of vision subtending an angle of 20 degree or worse:
Low vision: 'Person with low vision' means a person with impairment of visual functioning even after treatment or standard refractive correction but who uses or is potentially capable of using vision for the planning or execution of a task with appropriate assistive device.
- (II) Hearing Impairment: "Hearing Impairment" means loss of sixty decibels or more in the better ear in the conversational range of frequencies.
- (III) (a) Locomotor disability: "Locomotor disability" means disability of the bones, joints or muscles leading to substantial restriction of the movement of the limbs or any form of cerebral palsy.
- (b) Cerebral Palsy: "Cerebral Palsy" means a group of non-progressive conditions of a person characterized by abnormal motor control posture resulting from brain insult or injuries occurring in the pre-natal, pre-natal or infant period of development.
- (c) All the cases of orthopedically handicapped persons would be covered under the category of "locomotor disability or cerebral palsy".

Guidelines for Reservation:

1. The Reservation of seats is as per the Reservation Policy of the Haryana Govt. and is subject to any change/amendment by the State govt. from time to time.
2. In case seats of DSC remains vacant, the same will be filled up from the SC candidates and vice versa. Similarly, if the reserved seat(s) of BC Block 'A' remain vacant these will be filled up from BC Block 'B' and vice versa. Further, if the reserved seats of EWS category remains vacant, then these will be filled up from HOGC/AI open as the case may be.
3. If a candidate of Haryana General, SC and BC also applies for Differently Abled/ESM/DFE category, he/she will be considered first for Haryana General, SC and BC category.
4. If the quota reserved for Differently Abled Persons candidates remains vacant due to non-availability of candidates, these seats will be given to ESM and their wards, dependents of Freedom Fighters and wards of Military Personnel who died in operation 'Vijay' on the basis of their merit.
5. In case the number of applications is/falls less than the number of sanctioned seats in any Programme, the vacant seats under reserved categories except SC will be filled as follows:
 - I. The seats remaining vacant in any other Reserved Category shall be filled from Haryana Open category, if the candidate belonging to the respective category is not available at the time of physical presence.
 - II. Further, in case, the seats remain vacant in Haryana Open category, the same will also be thrown open to All India Open category.
 - III. In case the number of applications received in any category is less than the number of sanctioned seats, all the vacant seats will be thrown open to as per the above two clauses.
 - IV. **No SC/DSC seat will be converted into General category.**
 - V. Roster System will not be maintained in case of admissions as per Haryana Govt. instructions.
 - VI. Candidates claiming reservation under Scheduled Caste, Backward Class (Block 'A' & 'B') and EWS (**Govt. notification and certificate available at www.edlu.ac.in**) categories will submit the certificate as per **Annexure-XII**, **XIII** and affidavit as per **Annexure-XIV** regarding income proof to decide creamy layer category, **Annexure- IX**, respectively.
6. Certificate from ward of Deceased/Disabled/Discharged Military/Para-Military personnel/Ex Servicemen or Ex-Personnel of Para-Military Forces – **Annexure- XV must be enclosed with the admission form for taking the benefit of reservation.**

The seats reserved for ESM category shall be offered in order of following priorities:

- a) Wards of Ex-servicemen died in action while in active service.
 - b) Ex-serviceman himself.
 - c) Wards of Ex-servicemen.
 - d) Wards of Paramilitary Forces.
7. Only the candidates having permanent disability of not less than 40% (being otherwise fit for admission to the Programme(s)) will be considered for admission as Differently Abled. Disability certificate must be issued by the Chief Medical Officer of the concerned District. The Admission Committee can recommend for verification in case of any doubt to the concerned Chief Medical Officer. Differently abled candidates belonging to Haryana are required to submit the certificate as per **Annexure-XVI**.
 8. Children and Grand-Children of Freedom Fighters of Haryana are required to submit a certificate from the concerned Deputy Commissioner of the concerned District as per **Annexure-XVII**.
 9. ESM and their wards of Haryana are required to submit the certificate as per **Annexure- XVIII**.
 10. For horizontal reservation, ESM/DFF candidates of General, SC and BC category will also have to furnish ESM/DFF certificate as mentioned above.
 11. In pursuance of the decision of Hon'ble Punjab & Haryana High Court, Chandigarh dated 11.01.2013 in the LPA 98/2013 (O&M) CWP No. 20359 of 2012, Sh. Ishwar Singh Vs KUK & Others, preference shall be given to ESM first before giving admission to wards against ESM reserved seats.
 12. Eligible candidates whether from Haryana or from reserved categories will compete for seats allocated under All India Category.
 13. A candidate, who applies for reserved category will be considered first in general category. In case, he/she does not get a seat of his/her choice in general category, then he/she will be considered for reserved category as applicable. The category of allotted seat may be higher than the actual category of the candidate.
 14. If the number of seats in any particular category is not a round figure, 0.5 or above will be taken as one and less than 0.5 shall be ignored, except that in Physically Handicapped, Children & Grandchildren of Freedom Fighters and Ex-Servicemen and their Wards Categories, at least one candidate will be admitted from all the three categories in total, even if the share is less than 0.5 seats provided the number of sanctioned intake in the particular Programme(s) is 30 or above.
 15. Candidates who have passed their qualifying examination from a university in the State of Haryana will be deemed to be Haryana residents and will not be required to submit certificates of bona fide residents of Haryana.
 16. In case of tie for admission against sports seats, the applicant who has won position in higher tournament will be admitted.
 17. A person belonging to the General Category married to a person belonging to the Scheduled Caste or Backward Classes, shall not be entitled to the benefit of reservation vide letter no. 22/76/2012-GSIII dated 22.03.2012 from Chief Secretary to Govt., Haryana.
 18. The State Govt. of Haryana has decided to provide following concessions to the students belonging to Jammu & Kashmir for their admissions in the Colleges and Universities of Haryana.
 - (i) Relaxation in cut-off percentage upto 10% subject to minimum eligibility requirement.
 - (ii) Increase in intake capacity upto 5% course-wise.
 19. The Govt. Notification No. 22/12/2019-1GS.III dated 25.02.2019 for Economically Weaker Section (EWS) is attached. **The reservation in admission to the EWS candidates shall be given as per the Guidelines and Instructions supplied by the State Government i.e. 10% is to be given in both State Quota seats under State Policy and All India Quota seats under**

Central Government Policy separately (Annexure- XIX).

20. The State Reservation Policy is being followed.

21. The reservation policy of State of Haryana applied

Jasbir Kaur
Principal
M.M. College of Education
Fatehabad-125050



CHAUDHARY DEVI LAL UNIVERSITY

Sirsa - 125055

(Established by the State Legislature Act 9 of 2003)
NAAC Accredited with Grade 'B'



Handbook of Information *2022-23*

(B.A. LLB 5 year Integrated Programme &
Four Year Graduate Degree Programmes)

FOR ONLINE SUBMISSION OF APPLICATION FORMS

Please Visit - www.cdlu.ac.in; cdluadmissions.ac.in

RESERVATION OF SEATS

- (A) 15% of the total seats shall be open and will be filled on All India basis including Haryana.
- (B) Remaining 85% seats are reserved for bona fide residents of Haryana and will be filled up as detailed below:

The seat matrix has been prepared on the basis of the reservation policy notified by the Govt. of Haryana vide Notification No. 22/10/2013 – IGSIII dated 28/2/2013 and 22/12/2019-1GS.III dated 25.02.2019, and instructions received from the State Govt. from time to time on the following basis:

Category	Percentage
a) All India Open Category Seats (Including Haryana State) (AIO)	15% of the sanctioned Intake
i) All India Open	90% of All India quota
ii) Economically Weaker Section (EWS) of All India quota.	10% of All India quota
b) State Quota	85% of the sanctioned Intake
i) Haryana Open General Open Category (HOGC)	40% of the State Quota
ii) Reserved category of Haryana	60% of the State Quota
iii) Scheduled Caste (SC)	20% of State quota (SC 10%, DSC 10%)
iv) Backward Classes of Haryana (A) (BCA)	16% of State quota
v) Backward Classes of Haryana (B) (BCB)	11% of State quota
vi) Economically Weaker Section (EWS)	10% of State quota
vii) Differently Abled Persons	3% of State quota

In the event of quota reserved for Physically Handicapped remain unfilled due to non availability for suitable category of Handicapped Candidates, it may be offered to the Ex-Servicemen and their wards (1%) and the dependents of Freedom Fighters (1%).

Further, 3% reservation is also provided to Ex-serviceman/ Freedom Fighter and their dependents by providing reservation within reservation of 1% of General Category, 1% out of Scheduled Caste and 1% from Backward Classes category for admission to the various educational institutions of the Govt. and Govt. aided / Institutes located in Haryana. As far as Block allocation in Block-A and Block-B of Backward Classes category is concerned year wise rotational system will be adopted. For example if Block-A of Backward Classes are given seats in academic year 2014, the next Block i.e. (B) Block of Category of Backward Classes will be given seats in the next academic year 2015 and so on. Further, a roster register for reservation of seats for ex- servicemen/freedom fighter shall be maintained and carry forward all fractions till one seat is accumulated through different fractions over the years. As and when the total comes to one a seat will be provided. The Dean, USGS/Chairperson of the Department concerned shall maintain the record for the purpose.

Definitions of Disabilities:

Definitions of categories of disabilities are given below:

- (I) (a) Blindness: "Blindness" refers to a condition where a person suffers from any of the following conditions namely:-

- i) Total absence of sight; or
- ii) Visual acuity not exceeding 6/60 or 20/200 (snellen chart) in the better eye with correcting lenses; or
- (iii) Limitation of the field of vision subtending an angle of 20 degree or worse:

Low vision: 'Person with low vision' means a person with impairment of visual functioning even after treatment or standard refractive correction but who uses or is potentially capable of using vision for the planning or execution of a task with appropriate assistive device.

- (II) Hearing Impairment: "Hearing Impairment" means loss of sixty decibels or more in the better ear

in the conversational range of frequencies.

- (III) (a) Locomotor disability: "Locomotor disability" means disability of the bones, joints or muscles leading to substantial restriction of the movement of the limbs or any form of cerebral palsy.
- (b) Cerebral Palsy: "Cerebral Palsy" means a group of non-progressive conditions of a person characterized by abnormal motor control posture resulting from brain insult or injuries occurring in the pre-natal, pre-natal or infant period of development.
- (c) All the cases of orthopedically handicapped persons would be covered under the category of "locomotor disability or cerebral palsy".

Guidelines for Reservation:

1. The Reservation of seats is as per the Reservation Policy of the Haryana Govt. and is subject to any change/amendment by the State govt. from time to time.
2. In case seats of DSC remains vacant, the same will be filled up from the SC candidates and vice versa. Similarly, if the reserved seat(s) of BC Block 'A' remain vacant these will be filled up from BC Block 'B' and vice versa. Further, if the reserved seats of EWS category remains vacant, then these will be filled up from HOGC/AI open as the case may be.
3. If a candidate of Haryana General, SC and BC also applies for Differently Abled/ESM/DFE category, he/she will be considered first for Haryana General, SC and BC category.
4. If the quota reserved for Differently Abled Persons candidates remains vacant due to non-availability of candidates, these seats will be given to ESM and their wards, dependents of Freedom Fighters and wards of Military Personnel who died in operation 'Vijay' on the basis of their merit.
5. In case the number of applications is/falls less than the number of sanctioned seats in any Programme, the vacant seats under reserved categories except SC will be filled as follows:
 - I. The seats remaining vacant in any other Reserved Category shall be filled from Haryana Open category, if the candidate belonging to the respective category is not available at the time of physical presence.
 - II. Further, in case, the seats remain vacant in Haryana Open category, the same will also be thrown open to All India Open category.
 - III. In case the number of applications received in any category is less than the number of sanctioned seats, all the vacant seats will be thrown open to as per the above two clauses.
 - IV. **No SC/DSC seat will be converted into General category.**
 - V. Roster System will not be maintained in case of admissions as per Haryana Govt. instructions.
 - VI. Further, in case the candidate of reserved category approaches the University that he could not present himself at the time of physical presence or one day before the close of admission in case of SC category, on sufficient ground and reserved seat has been filled up from the general category candidates, the proposal for additional seat(s) for that candidate will be put up by the concerned Department within 7 days. (For details refer to chapter Reservation).
 - VII. Candidates claiming reservation under Scheduled Caste, Backward Class (Block 'A' & 'B') and EWS (**Govt. notification and certificate available at www.cdu.ac.in**) categories will submit the certificate as per **Annexure-VII, VIII** and affidavit as per **Annexure-IX** regarding income proof to decide creamy layer category,
6. Certificate from ward of Deceased/Disabled/Discharged Military/Para-Military personnel/Ex Servicemen or Ex-Personnel of Para-Military Forces – **Annexure-X must be enclosed with the admission form for taking the benefit of reservation.**

The seats reserved for ESM category shall be offered in order of following priorities:

 - a) Wards of Ex-servicemen died in action while in active service.
 - b) Ex-serviceman himself.
 - c) Wards of Ex-servicemen.
 - d) Wards of Paramilitary Forces.
7. Only the candidates having permanent disability of not less than 40% (being otherwise fit for

admission to the Programme(s)) will be considered for admission as Differently Abled. Disability certificate must be issued by the Chief Medical Officer of the concerned District. The Admission Committee can recommend for verification in case of any doubt to the concerned Chief Medical Officer. Differently abled candidates belonging to Haryana are required to submit the certificate as per **Annexure-XI**.

8. Children and Grand-Children of Freedom Fighters of Haryana are required to submit a certificate from the concerned Deputy Commissioner of the concerned District as per **Annexure-XII**.
9. ESM and their wards of Haryana are required to submit the certificate as per **Annexure-XIII**.
10. For horizontal reservation, ESM/DFP candidates of General, SC and BC category will also have to furnish ESM/DFP certificate as mentioned above.
11. In pursuance of the decision of Hon'ble Punjab & Haryana High Court, Chandigarh dated 11.01.2013 in the LPA 98/2013 (O&M) CWP No. 20359 of 2012, Sh. Ishwar Singh Vs KUK & Others, preference shall be given to ESM first before giving admission to wards against ESM reserved seats.
12. Eligible candidates whether from Haryana or from reserved categories will compete for seats allocated under All India Category.
13. A candidate, who applies for reserved category will be considered first in general category. In case, he/she does not get a seat of his/her choice in general category, then he/she will be considered for reserved category as applicable. The category of allotted seat may be higher than the actual category of the candidate.
14. If the number of seats in any particular category is not a round figure, 0.5 or above will be taken as one and less than 0.5 shall be ignored, except that in Physically Handicapped, Children & Grandchildren of Freedom Fighters and Ex-Servicemen and their Wards Categories, at least one candidate will be admitted from all the three categories in total, even if the share is less than 0.5 seats provided the number of sanctioned intake in the particular Programme(s) is 30 or above.
15. Candidates who have passed their qualifying examination from a university in the State of Haryana will be deemed to be Haryana residents and will not be required to submit certificates of bonafide residents of Haryana.
16. In case of tie for admission against sports seats, the applicant who has won position in higher tournament will be admitted.
17. A person belonging to the General Category married to a person belonging to the Scheduled Caste or Backward Classes, shall not be entitled to the benefit of reservation vide letter no. 22/76/2012-GSIII dated 22.03.2012 from Chief Secretary to Govt., Haryana.
18. The State Govt. of Haryana has decided to provide following concessions to the students belonging to Jammu & Kashmir for their admissions in the Colleges and Universities of Haryana.
 - (i) Relaxation in cut-off percentage upto 10% subject to minimum eligibility requirement.
 - (ii) Increase in intake capacity upto 5% course-wise.
19. The Govt. Notification No. 22/12/2019-1GS.III dated 25.02.2019 for Economically Weaker Section (EWS) is attached.

Distributions of Seats:-

1. The Highest percentage 0.5 or above has been rounded subject to the fact that no increase to the total number of seats.
2. 30% seats shall be horizontal reserved for female candidates in each category for B.Sc.(Physical, Health and Sports Education).
3. **Further, 3% reservation is also provided to Ex-serviceman/Freedom Fighter and their dependents by providing reservation within reservation of 1% of General Category, 1% out of Scheduled Caste and 1% from Backward Class Category for admission to the various educational institutions of the Govt. and Govt. aided/Institutes located in Haryana.
4. The reservation policy of State of Haryana applied.

Jayesh Rawi
Principal
M.M. College of Education
Fatehabad-125050

Note:

1. The category-wise distribution of seats given above is according to the letter issued by the General Administration Department Haryana Government through Letter No. 22/10/2013-1GSIII dated 15.07.2014, 22/149/2015-IGSIII dated 01.04.2016 and 22/12/2019-1GS.III dated 25.02.2019.
2. The reservation in admission to the EWS candidates shall be given as per the Guidelines and Instructions supplied by the State Government i.e. 10% is to be given in both State Quota seats under State Policy and All India Quota seats under Central Government Policy separately (Annexure-XIV).
3. Two supernumerary seats will be created as a part of the Special Scholarship Scheme for Jammu & Kashmir for students from Jammu & Kashmir. (Reference: Chapter-2, point-17).
4. There shall be two additional seats in PG programmes (except the programmes where the seats have been approved by NCTE/BCI etc.) and five additional seats in UG Programmes (except the programmes where the seats have been approved by NCTE/BCI etc.) over and above the sanctioned seats for Outstanding Sports Persons. For admission against such seats, the candidate will be required to submit the grading certificate of sports issued by the Director of Sports and Youth Welfare, Govt. of Haryana, Chandigarh.

Jasbir Rani
Principal
M.M. College of Education
Fatehabad-125050

2018-20

Forwarded to Sunita Talwar and Madhu Mehta

Principal
Jasbir Rani

11/8/18

M.M. College of Education
Fatehabad-125050

Diary No. 983

Dated 11/8/18

ADMISSION NOTICE

Online Application Form for admission to Diploma in Education D.El.Ed. & D.El.Ed. (Urdu) Course for the residents of Haryana & outside Haryana will be available online w.e.f. August 16, 2018 to August 25, 2018. Registration & online counseling fees is Rs 500/- (Rupees Five Hundred only) for General and Rs. 275/- (Rupees Two Hundred Seventy Five Only) for SC & BC and differently abled category candidates, which can be paid through bank challan, debit/credit card & Net Banking (only for Axis bank a/c holders). Candidates are advised to apply online. Application form is available on website www.dedharyana.org or link through council website www.scertharyana.gov.in. The students must fill at least 05 institutions of their own choice.

IMPORTANT DATES TO REMEMBER

Date of Registration & Counselling of online Application Form: - August 16, 2018
Last Date (on receipt of paid fees) of Online Application Form: - August 25, 2018

Eligibility:

(A) The admission will be open to bonafide residents of Haryana and outside Haryana. (In compliance of CWP No. 23829 of 2014 of Hon'ble Punjab & Haryana High Court Chandigarh).

(B) The minimum Education Qualification for Admission to these courses is as follows:-

(I) Diploma in Elementary Education (D.El.Ed.)

i. Candidates with at least 50% marks in Senior Secondary (10+2) from Board of School Education Haryana, Bhiwani or its equivalent examination with five subjects including passed English as one of the subject.

ii. There shall be a relaxation of 5% marks in minimum qualifying marks i.e. 47.5% at Senior Secondary (10+2) level for Scheduled Castes (SC), Backward Classes (BC) and Differently abled candidates.

iii. Matric with Hindi/ Sanskrit.

(II) Diploma in Elementary Education (Urdu):- D.El.Ed. (U)

In addition to the qualifications prescribed as at (i) above for Diploma in Education (D.El.Ed), the candidate should have passed Urdu in Secondary (10th class) Examination from Board of School Education Haryana, Bhiwani or any other Board having equivalence of their examinations with Board of School Education Haryana, Bhiwani.

Note:

1. A candidate having higher qualifications will not be entitled to any additional benefit whatsoever; he/she will have to fulfill all the requisite prescribed qualification and other eligibility conditions.

Jasbir Rani
Principal
M.M. College of Education
Fatehabad-125050

3

D.M. Ed Admissions 2019-20

Diploma approved by Technical Education Department Haryana/ passed 12th with NSQF from Board of School Education Haryana Bhiwani or its equivalent.

Note:

The candidates are advised to apply for stream as per their subject combination in Senior Secondary examination and if any candidate does not apply in proper stream as mentioned above, his/her candidature will be treated as cancelled and no claim will be entertained in this regard.

FEES:

Self Financed Institutions Fees:

Fee for Self Financed Institutions in the state of Haryana is Rs.25, 800/- (Rs. Twenty Five Thousand Eight Hundred Only) annually as per notification excluding actual examination fees as prescribed by the examination body. The 2nd year fees is same as per notification will be paid in the institution after completion of 1st year examination.

Note:

1. Fees once paid will not be refunded in any case and Institution seat will be treated as filled.

Reservation:

As per instructions issued by Chief Secretary, Government of Haryana, General Services – III Branch, there will be reservation in admission as under (subject to change by State Government): -

Category:

i) Scheduled Castes: (SC)	20%	✓
ii) Backward Classes:		
Block- A (BCA)	16%	✓
Block-B (BCB)	11%	✓
iii) Physically Challenged (PHC)	3%	✓
a Blindness or no vision (BL)	1.5%	✓
b Locomotive Disability (LD)	1.5%	✓
(i.e. with one arm, one leg, one arm & one leg & without both legs)		

In case the reserved quota for physically handicapped remains unutilized due to non availability of suitable candidates of physically handicapped category, it will be offered to the ex-servicemen category (1%) and the dependents of freedom fighters category (1%).

Jaydeep Rawi
Principal
M.M. College of Education
Fatehabad-125050

Diploma approved by Technical Education Department Haryana/ passed 12th with NSQF from Board of School Education Haryana Bhiwani or its equivalent.

Note:

The candidates are advised to apply for stream as per their subject combination in Senior Secondary examination and if any candidate does not apply in proper stream as mentioned above, his/her candidature will be treated as cancelled and no claim will be entertained in this regard.

FEES:

Self Financed Institutions Fees:

Fee for Self Financed Institutions in the state of Haryana is Rs.25, 800/- (Rs. Twenty Five Thousand Eight Hundred Only) annually as per notification excluding actual examination fees as prescribed by the examination body. The 2nd year fees is same as per notification will be paid in the institution after completion of 1st year examination.

Note:

1. Fees once paid will not be refunded in any case and Institution seat will be treated as filled.

Reservation:

As per instructions issued by Chief Secretary, Government of Haryana, General Services – III Branch, there will be reservation in admission as under (subject to change by State Government): -

Category:

i) Scheduled Castes: (SC)	20%
ii) Backward Classes:	
Block- A (BCA)	16%
Block-B (BCB)	11%
iii) Physically Challenged (PHC)	3%
a Blindness or no vision (BL)	1.5%
b Locomotive Disability (LD)	1.5%
(i.e. with one arm, one leg, one arm & one leg & without both legs)	

In case the reserved quota for physically handicapped remains unutilized due to non availability of suitable candidates of physically handicapped category, it will be offered to the ex-servicemen category (1%) and the dependents of freedom fighters category (1%).

Jayd Ram
Principal
M.M. College of Education
Fatehabad-125050

Eligibility:

1. The admission will be open to bonafide residents of Haryana and outside Haryana. (In compliance of CWP No. 23829 of 2014 of Hon'ble Punjab & Haryana High Court Chandigarh).
2. The minimum Education Qualification for Admission to these courses is as follows:-

(I) Diploma in Elementary Education (D.El.Ed.)

1. Candidates with at least 50% marks in Senior Secondary (10+2) from Board of School Education Haryana, Bhiwani or its equivalent examination with five subjects including passed English as one of the subject.
2. There shall be a relaxation of 5% marks in minimum qualifying marks i.e. 47.5% at Senior Secondary (10+2) level for Scheduled Castes (SC), Backward Classes (BC) and Differently abled candidates.
3. Matric with Hindi/ Sanskrit

(II) Diploma in Elementary Education (Urdu):- D.El.Ed. (U)

In addition to the qualifications prescribed as at (i) above for Diploma in Education (D.El.Ed), the candidate should have passed Urdu in Secondary (10th class) Examination from Board of School Education Haryana, Bhiwani or any other Board having equivalence of their examinations with Board of School Education Haryana, Bhiwani.

Note:

1. A candidate having higher qualifications will not be entitled to any additional benefit whatsoever; he/she will have to fulfill all the requisite prescribed qualification and other eligibility conditions.
2. The eligibility of a candidate (as on **October 15, 2020**) for admission to D.El.Ed. course shall be verified at the time of admission.
3. The medium of Instruction & Examination for D.El.Ed. course will be Hindi except Urdu & English subjects.

Jasjit Rani
Principal
M.M. College of Education
Fatehabad-125050

Reservation

Reservation:

As per instructions issued by Chief Secretary, Government of Haryana, General Services - III Branch, there will be reservation in admission as under (subject to change by State Government): -

Category:

i) Scheduled Castes: (SC)

ii) Backward Classes:

Block- A (BCA)

Block- B (BCB)

iii) Physically Challenged (PHC)

a Blindness or no vision (BL)

b Locomotive Disability (LD)

(i.e. with one arm, one leg, one arm & one leg & without both legs)

iv) Economically Weaker Section

Category	Percentage	Out of 50	Seats
i) Scheduled Castes (SC)	20%	10	15
ii) Backward Classes			
Block-A (BCA)	16%	8	14
Block-B (BCB)	11%	5.5	20
iii) Physically Challenged (PHC)			
a) Blindness or no vision (BL)	3%	1.5	1
b) Locomotive Disability (LD)	1.5%		0.2
iv) Economically Weaker Section	10%*		
Total		25	50

10% * (Subject to approval from the competent authority)

In case the reserved quota for physically handicapped remains unutilized due to non availability of suitable candidates of physically handicapped category, it will be offered to the ex-servicemen category (1%) and the dependents of freedom fighters category (1%).

Note: 3% horizontal reservation is also provided to Ex-servicemen (self)/ freedomfighters and their dependents by providing reservation within reservation of 1% of General category, 1% out of scheduled castes and 1% from backward class category for admissions to the various education institutions of the Government and Self Financing Institutes located in Haryana.

Further:-

1. A candidate belonging to Reserve Category should clearly mention the category he/she belongs to so that he/ she could be given the benefit of reservation as per Haryana Govt. instructions issued from time to time.
2. Children or Grand children (maternal or paternal) claiming the benefit of **freedom fighter** will have to produce the certificate of freedom fighter of Haryana state to be issued by the Chief Secretary Haryana and also produce the relationship certificate issued by the Deputy Commissioner of the district concerned. Furthermore, it is clarified that only one candidate can avail the benefit of freedom fighter from their grandparent certificate in an academic year. If, it is found later on that more than one candidate have taken the benefit, the admission of such candidates will be cancelled.
3. The entitlement of reservation towards **ex-servicemen** would be applicable to one Dependent child only. The candidate belonging to this category should submit a fresh certificate issued from Secretary, Zila Sainik/Soldiers Board of the concerned district showing that he/she belongs to this category.
4. For the purpose of reservation, the **backward classes/persons** have been put in categories i.e. Backward Class A (BCA), Backward Class B (BCB), (See Annexure 1)
5. Five seats as **village seats (VS)** are available in each of the following GETTIs for the candidates who permanently belong to the village where these institutes are located and those Panchayats have donated land/building for the Institute as per Government Policy.

GETTIs with Village Seats:-

Dharla at Morni (Panchkula) and Ferozepur Namak (Mewat)

Joseph Rani
Principal
M.M. College of Education
Fatehabad-125051

Diploma approved by Technical Education Department Haryana/ passed 12th with NSQF from Board of School Education Haryana Bhiwani or its equivalent.

Note:

The candidates are advised to apply for stream as per their subject combination in Senior Secondary examination and if any candidate does not apply in proper stream as mentioned above, his/her candidature will be treated as cancelled and no claim will be entertained in this regard.

FEES:

Self Financed Institutions Fees:

Fee for Self Financed Institutions in the state of Haryana is Rs.25, 800/- (Rs. Twenty Five Thousand Eight Hundred Only) annually as per notification excluding actual examination fees as prescribed by the examination body. The 2nd year fees is same as per notification will be paid in the institution after completion of 1st year examination.

Note:

1. Fees once paid will not be refunded in any case and Institution seat will be treated as filled.

Reservation:

As per instructions issued by Chief Secretary, Government of Haryana, General Services – III Branch, there will be reservation in admission as under (subject to change by State Government): -

Category:

i) Scheduled Castes: (SC)	20%
ii) Backward Classes:	
Block-A (BCA)	16%
Block-B (BCB)	11%
iii) Physically Challenged (PHC)	3%
a Blindness or no vision (BL)	1.5%
b Locomotive Disability (LD)	1.5%
(i.e. with one arm, one leg, one arm & one leg & without both legs)	

In case the reserved quota for physically handicapped remains unutilized due to non availability of suitable candidates of physically handicapped category, it will be offered to the ex-servicemen category (1%) and the dependents of freedom fighters category (1%).

Jayd Rani
Principal
M.M. College of Education
Fatehabad-125050

D.El.Ed Prospectus 2022-24

ADMISSION NOTICE

Online Application Form for admission to Diploma in Education D.El.Ed. & D.El.Ed. (Urdu) Course for the residents of Haryana & outside Haryana will be available online from **August 16, 2022 to August 29, 2022**. Registration & online counseling fees is Rs 500/- (Rupees Five Hundred only) for General and Rs. 275/- (Rupees Two Hundred Seventy Five Only) for SC, BC, EWS and differently abled category candidates, which can be paid through debit/credit card & Net Banking (only for Axis bank a/c holders). Candidates are advised to apply online. Application form is available on website www.dedharyana.org or link through council website www.scertharyana.gov.in. The students must fill at least 05 institutions of their own choice.

IMPORTANT DATES TO REMEMBER

Date of Registration & Counselling of online Application Form: - August 16, 2022

Last Date (on receipt of paid fee) of Online Application Form: - August 29, 2022

Eligibility:

(A) The admission will be open to bonafide residents of Haryana and outside Haryana. (In compliance of CWP No. 23829 of 2014 of Hon'ble Punjab & Haryana High Court Chandigarh).

(B) The minimum Education Qualification for Admission to these courses is as follows:-

(I) Diploma in Elementary Education (D.El.Ed.)

- i. Candidates with at least 50% marks in Senior Secondary (10+2) from Board of School Education Haryana, Bhiwani or its equivalent examination with five subjects including passed English as one of the subject.
- ii. There shall be a relaxation of 5% marks in minimum qualifying marks i.e 47.5% at Senior Secondary (10+2) level for Scheduled Castes (SC), Backward Classes (BC) and Differently abled candidates.
- iii. Matric with Hindi/ Sanskrit

(II) Diploma in Elementary Education (Urdu):- D.El.Ed. (U)

In addition to the qualifications prescribed as at (i) above for Diploma in Education (D.El.Ed), the candidate should have passed Urdu in Secondary (10th class) Examination from Board of School Education Haryana, Bhiwani or any other Board having equivalence of their examinations with Board of School Education Haryana, Bhiwani.

Note:

1. A candidate having higher qualifications will not be entitled to any additional benefit whatsoever; he/she will have to fulfill all the requisite prescribed qualification and other eligibility conditions.

2. The eligibility of a candidate (as on August 29, 2022) for admission to D.El.Ed. course shall be verified at the time of admission.

3. The medium of Examination for D.El.Ed.course will be Hindi /English except Urdu, Punjabi & Sanskrit subjects.

Admission Procedure:

The Merit List will be prepared purely on the basis of percentage of marks obtained in 10+2 examination stream-wise (Arts, Science, Commerce & Vocational) and distribution of seats in each institute will be as under:-

Stream-wise % of seats allotted	15%	5%	20%	16%	11%	3%	
		Gen	SC	BCA	BCB	Pnc	
Science	30 %	15	8-2=6	3	2	20	215
Commerce	28 %	14	7-2=5	3	2	20	214
Arts	40 %	20	10-3=7	4	3	20	220
Vocational	02 %	1	4	1	3	4	21
Note:	<u>100%</u>	<u>50</u>	<u>26</u>	<u>10</u>	<u>8</u>	<u>6</u>	<u>50</u>

- 15% seats are reserved for outside Haryana candidates. If the seats of outside Haryana remain vacant then these seats will convert in open category.
- If the seats in Science stream remain vacant, these will be converted into Commerce Stream and vice versa.
- If in all three- stream (Science, Commerce and Vocational Education) seats remain Vacant, these will be converted into Arts stream seats.
- The detail of Institution wise seats is available on SCERT Haryana, Gurugram website www.scertharyana.gov.in

Stream Subjects: (Required Five subjects)

- 1. Science Stream** English (compulsory) and at least three subjects from:-
Physics, Chemistry, Mathematics/Biology/ one Science Stream subject defined by Secretary, Board of School Education Haryana, Bhiwani.
- 2. Commerce-** English (compulsory) and at least three subjects from:-
Business Studies, Accountancy, Mathematics/Economics/ one Commerce Stream subject defined by Secretary, Board of School Education Haryana, Bhiwani.
- 3.Arts- English** (compulsory) with any four subjects of arts stream defined by Secretary, Board of School Education Haryana, Bhiwani.
- 4.Vocational** English (compulsory) and all other basic subjects in Vocational Institutes Affiliated by the Board of School Education Haryana, Bhiwani) or any (Technical) Diploma approved by Technical Education Department Haryana/ passed 12th with NSQF from Board of School Education Haryana Bhiwani or its equivalent.

15% of 50
= 7.5
= 8

Out Side Haryana	15%	5%	20%	16%	11%	3%
	Gen	SC	BCA	BCB	Pnc	
Science	2	1	3	2	20	
Commerce	2	1	3	2	20	
Arts	2	1	3	2	20	

Jai Dhanu
Principal
M.M. College of Education
Fatehabad-125050

Note:

The candidates are advised to apply for stream as per their subject combination in Senior Secondary examination and if any candidate does not apply in proper stream as mentioned above, his/her candidature will be treated as cancelled and no claim will be entertained in this regard.

FEES:

Self Financed Institutions Fees:

Fee for Self Financed Institutions in the state of Haryana is Rs.25, 800/- (Rs. Twenty Five Thousand Eight Hundred Only) annually as per notification excluding actual examination fees as prescribed by the examination body. The 2nd year fees is same as per notification will be paid in the institution after completion of 1st year examination.

Note:

1. Fees once paid will not be refunded in general case and Institution seat will be treated as filled (The admission of a student is cancelled & refunded only in special cases by the permission of competent authority of council and Institution seat will be treated as vacant)

Reservation:

As per instructions issued by Chief Secretary, Government of Haryana, General Services – III Branch, there will be reservation in admission as under (subject to change by State Government): -

Category:

i) Scheduled Castes: (SC)

- a) 50% of 20% to Scheduled Castes
- b) 50% of 20% to Deprived Scheduled Castes
(Refer to Annexure – I & II)

20%

ii) Backward Classes:

- Block- A (BCA)
- Block-B (BCB)

16%

11%

} 27%

iii) Physically Challenged (PHC)

- a Blindness or no vision (BL)
- b Locomotive Disability (LD)

3%

1.5%

1.5%

(i.e. with one arm, one leg, one arm & one leg & without both legs)

iv) 10% reservation to EWS of Haryana only.

Jaydeep Rawi
Principal
M.M. College of Education
Fatehabad-125050